

EXISTING FIRST FLOOR PLAN

Consultant:	Client: ADRA Nepal Country Office Kathmandu	Project: Ganesh Bharati Secondary School Classroom Construction Banepa, Kavrepalanchowk	Sheet Title:	Scale:	1:100	Sheet No: <div style="border: 1px solid black; border-radius: 50%; width: 20px; height: 20px; display: flex; align-items: center; justify-content: center;">01 06</div>	
			Architectural Drawings:	Design By Sayam Joshi			
			Existing Floor Plan	Approved By			
			Date	April 2025			

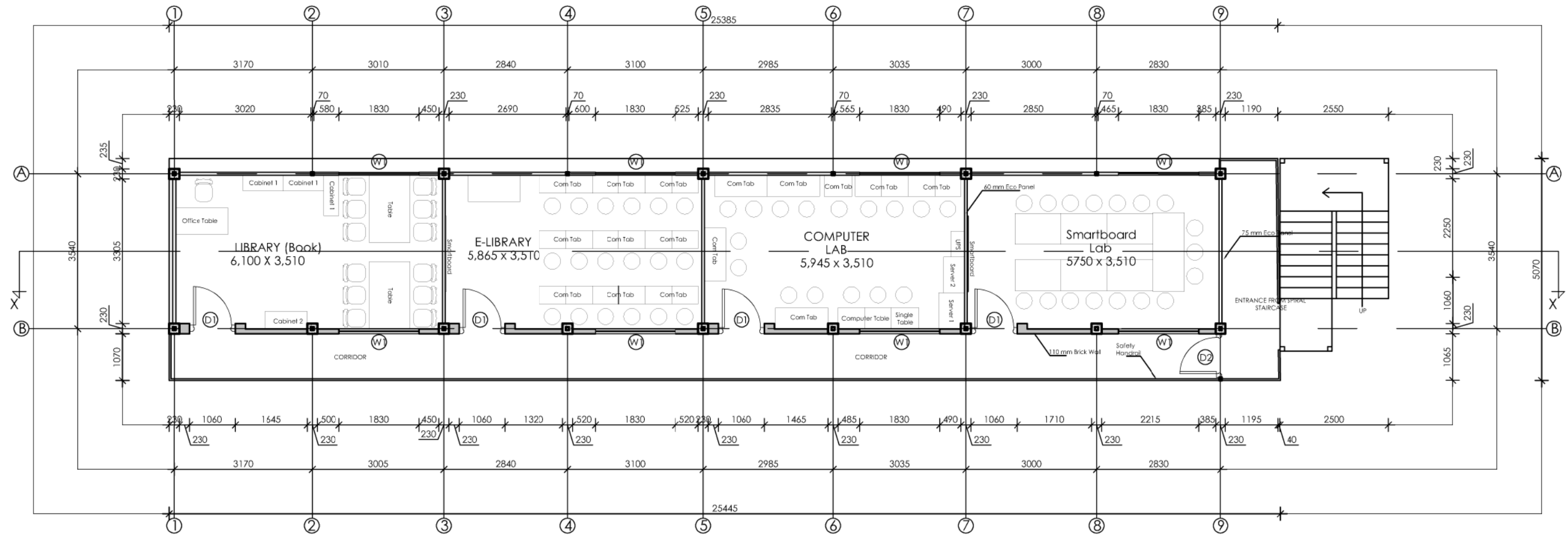

Consultant:	Client: ADRA Nepal Country Office Kathmandu	Project: Ganesh Bharati Secondary School Classroom Construction Banepa, Kavrepalanchowk	Sheet Title: Architectural Drawings: Existing Pictures	Scale: 1:100 Design By: Sayam Joshi Approved By: Date: April 2025	Sheet No: 02 06
-------------	---	--	---	--	-----------------------



PROPOSED FIRST FLOOR PLAN
Floor Area: 128.25 Sq.m

Opening Schedule
Door and Windows

Sn	Particulars	Symbol	Size (LXH)	Nos	Remarks
1	WINDOW	W1	1830x1215	8	UPVC
2	DOOR	D1	1060x2110	4	Wooden
3	DOOR	D2	900x1140	1	Metal



SOUTH ELEVATION

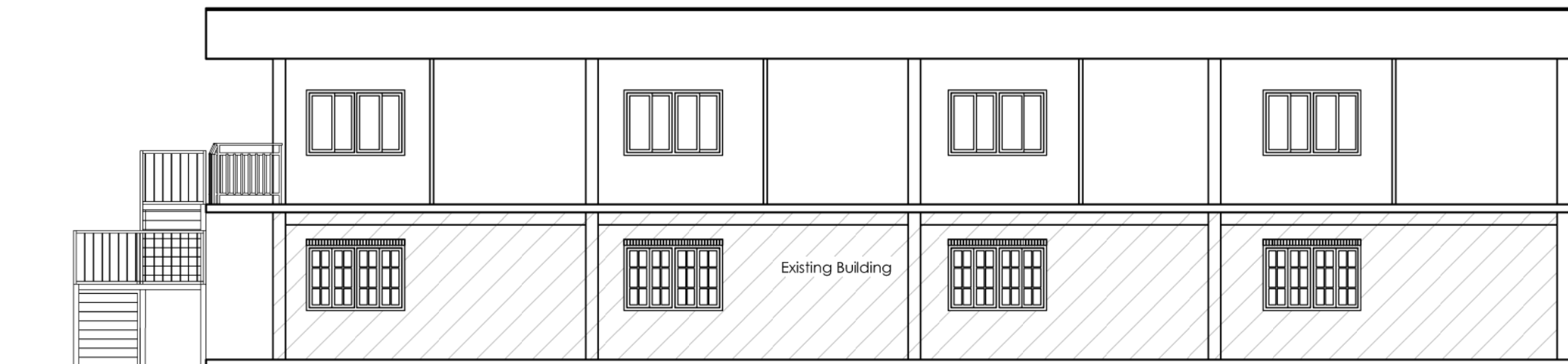

NORTH ELEVATION

Consultant:	Client:	Project:	Sheet Title:	Scale:	Sheet No.:
	ADRA Nepal Country Office Kathmandu	Ganesh Bharati Secondary School Classroom Construction Banepa, Kaviepalanchowk	Architectural Drawings: Elevations	1:100 Design By Sayam Joshi Approved By Date April 2025	04 06

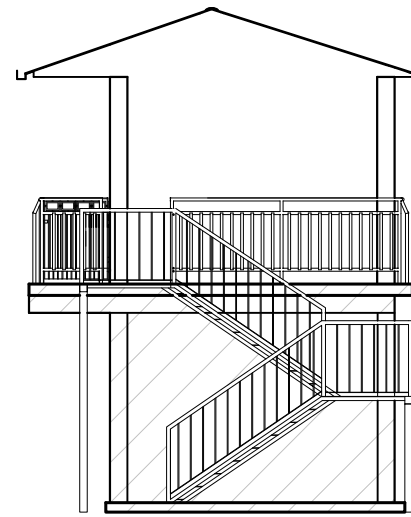

EAST ELEVATION

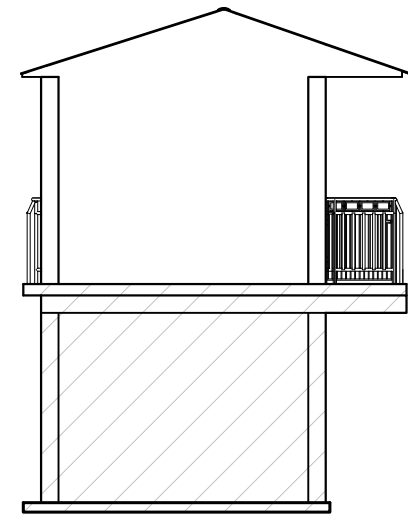

WEST ELEVATION

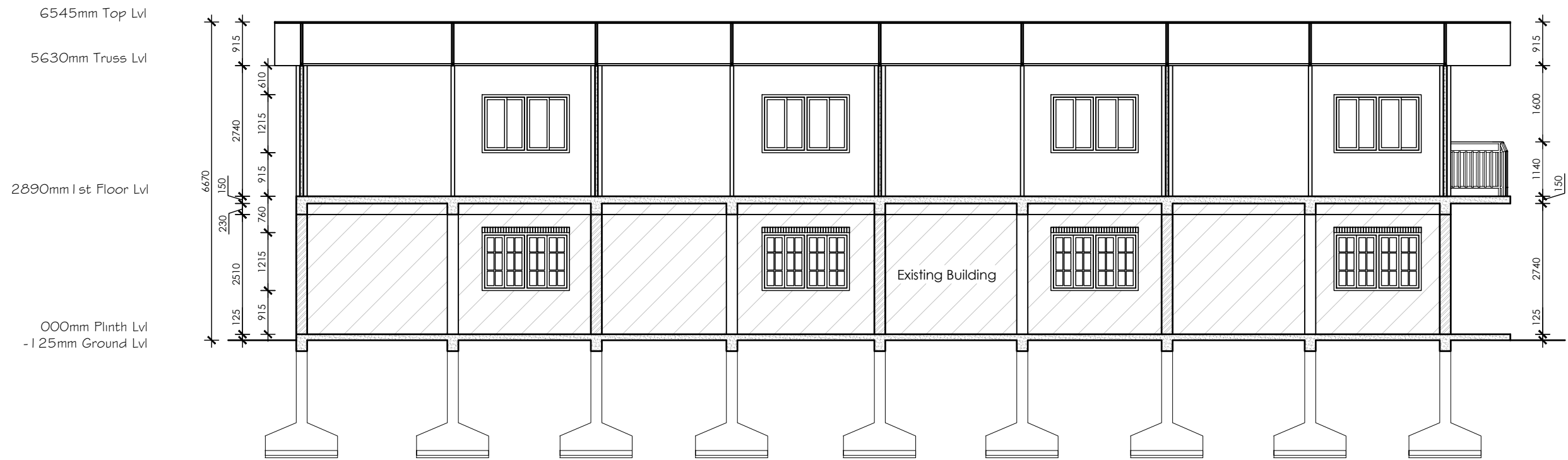

SECTION AT X-X

Consultant:	Client:	Project:	Sheet Title:	Scale:	Sheet No.:
	ADRA Nepal Country Office Kathmandu	Ganesh Bharati Secondary School Classroom Construction Banepa, Kavrepalanchowk	Architectural Drawings: Elevations and Section	1:100 Design By Sayam Joshi Approved By Date April 2025	05 06

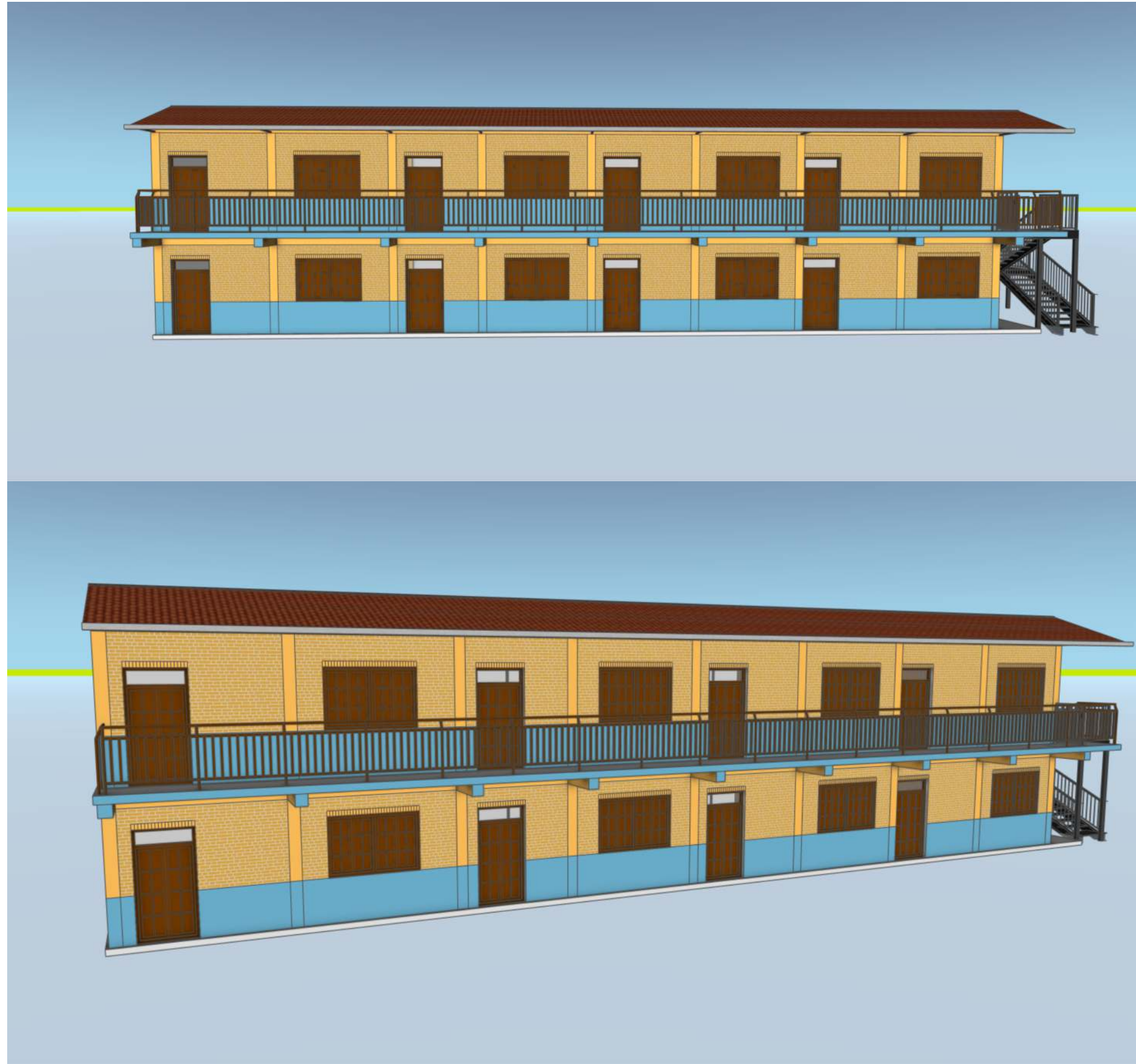

Consultant:	Client: ADRA Nepal Country Office Kathmandu	Project: Ganesh Bharati Secondary School Classroom Construction Banepa, Kavrepalanchowk	Sheet Title: Architectural Drawings: 3d views	Scale: 1:100 Design By: Sayam Joshi Approved By: Date: April 2025	Sheet No.: 06 06
-------------	---	--	--	--	------------------------